

20R  
3707

9381 GUELPH LINE

SURVEY FROM ONTARIO HYDRO BORDERING EAST LOT LINE

PLAN MATERIAL  
PLANNING DEPARTMENT - MILTON  
PROPERTY - PHOTOGRAPHIC  
J.M. - 1978

PLAN OF SURVEY OF  
PART OF LOT 8 CONCESSION 4  
TOWNSHIP OF MASSAGAWEYA  
COUNTY OF HALTON  
NOW IN THE  
TOWN OF MILTON  
REGIONAL MUNICIPALITY OF HALTON  
1 INCH = 200 FEET  
1978

RECEIVED AND DEPOSITED AS  
PLAN 20R-3707  
DATE 23 MAY 1978  
BY *[Signature]*  
REGISTERED FOR THE  
REGISTRY DIVISION OF  
HALTON (No. 20)

AREA	LOT	CONCESSION	INSTRUMENT	AREA IN ACRES
1	8	4	383718	10.143
SUBJECT TO EASEMENT, PLAN REGD AS 276 MISC.				

BEARINGS ARE ASTRONOMIC DERIVED FROM THE BEARING N 30° 00' 30" E OF THE MERIDIAN AND PART I AS SHOWN ON PLAN REGISTERED AS 276 MISC.  
O.S.B. DENOTES ONTARIO HYDRO  
W.F. DENOTES WIRE FENCE.  
P.D. DENOTES PILE FOUND  
MONUMENTS MARKED 950 WERE PLANTED BY F.G. CUNNINGHAM O.L.S.  
◇ SKETCHES FOUND IN IRON TUBE BY F.G. CUNNINGHAM O.L.S.  
✦ I.B. DENOTES IRON BAR  
✧ S.I.B. DENOTES STANDARD IRON BAR  
✧ S.S.I.B. DENOTES SHORT STANDARD IRON BAR  
HANGING LINES WERE VERIFIED

CAUTION  
THIS PLAN IS NOT A PLAN OF SUBDIVISION AND IS NOT BEARING OF SECTION 23 OR 24 OF THE PLANNING ACT

SURVEYOR'S CERTIFICATE  
I HEREBY CERTIFY THAT:  
1. THIS SURVEY AND PLAN ARE CORRECT AND IN ACCORDANCE WITH THE SURVEY ACT AND THE REGISTRY ACT AND THE REGULATIONS MADE THEREUNDER.  
2. THE SURVEY WAS COMPLETED ON THE 15TH DAY OF APRIL 1978.  
*[Signature]*  
F. G. CUNNINGHAM O.L.S.  
CHIEF SURVEYOR

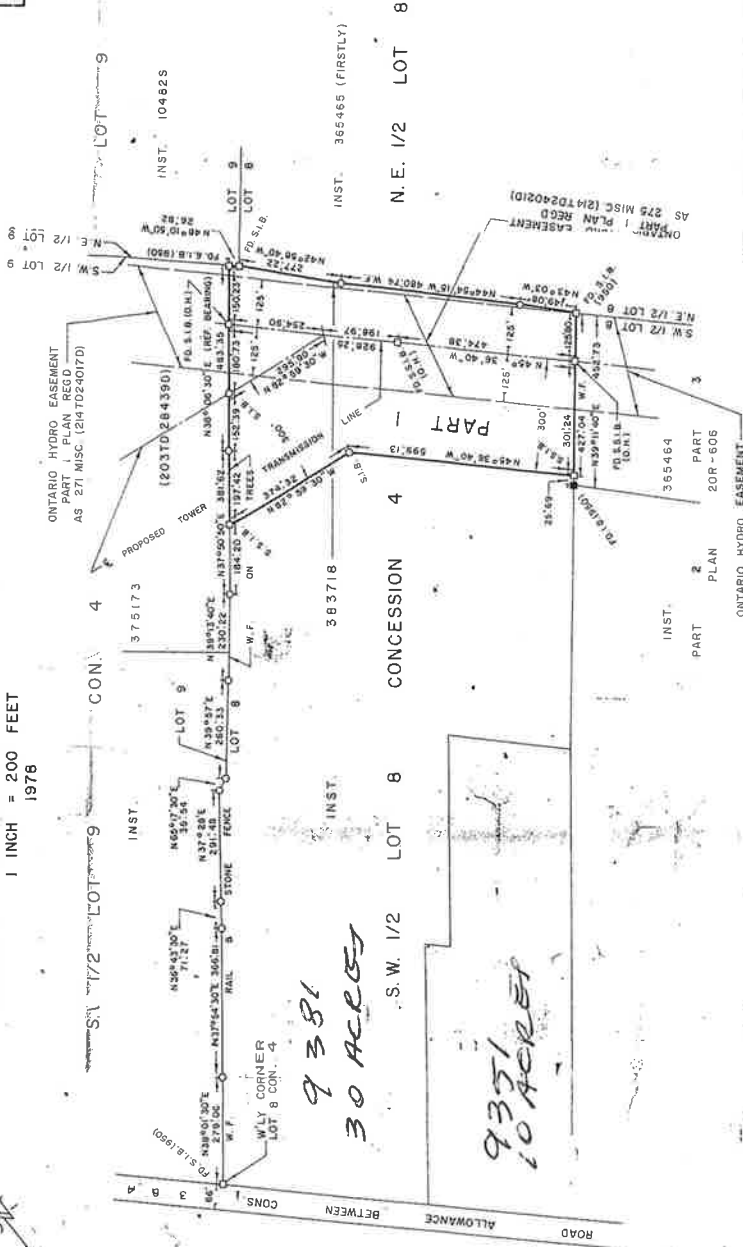

Ontario Hydro  
Milton Report T.S. - MILTON T.S. NK25x40  
DATE APRIL 20, 1978  
CODE PLAN No. 203  
TD 285750  
REGISTRY DIVISION OF HALTON (No. 20)

941-6914