

PLAN 62R-4637
 REGISTERED AND REOPENED
 DATE: Oct. 11, 2017
 C. Jacobs
 SURVEYOR

SCHEDULE

CONVEYANCE	PLAN
1. PART 1 LOT 1	PLAN 17820-00180D
2. PART 1 LOT 2	PLAN 17820-00180D
3. PART 1 LOT 3	PLAN 17820-00180D
4. PART 1 LOT 4	PLAN 17820-00180D
5. PART 1 LOT 5	PLAN 17820-00180D
6. PART 1 LOT 6	PLAN 17820-00180D
7. PART 1 LOT 7	PLAN 17820-00180D
8. PART 1 LOT 8	PLAN 17820-00180D
9. PART 1 LOT 9	PLAN 17820-00180D
10. PART 1 LOT 10	PLAN 17820-00180D
11. PART 1 LOT 11	PLAN 17820-00180D
12. PART 1 LOT 12	PLAN 17820-00180D
13. PART 1 LOT 13	PLAN 17820-00180D
14. PART 1 LOT 14	PLAN 17820-00180D
15. PART 1 LOT 15	PLAN 17820-00180D
16. PART 1 LOT 16	PLAN 17820-00180D
17. PART 1 LOT 17	PLAN 17820-00180D
18. PART 1 LOT 18	PLAN 17820-00180D
19. PART 1 LOT 19	PLAN 17820-00180D
20. PART 1 LOT 20	PLAN 17820-00180D

PLAN OF SURVEY OF
 PART OF LOT 8
 CONCESSION 8
 (GEOGRAPHIC TOWNSHIP OF EAST FLANDRHOUSH)
 CITY OF HAMILTON



BEARING NOTE:
 ALL BEARINGS IN THIS PLAN ARE TO BE
 INTERPRETED AS BEING IN THE
 SENSE OF THE SURVEYING INSTRUMENTS
 USED AT THE TIME OF SURVEY.

- LEGEND AND NOTES:
- 1. EXISTING SURVEY MONUMENT (CONCRETE)
 - 2. EXISTING SURVEY MONUMENT (METAL)
 - 3. EXISTING SURVEY MONUMENT (WOODEN)
 - 4. EXISTING SURVEY MONUMENT (IRON)
 - 5. EXISTING SURVEY MONUMENT (STONE)
 - 6. EXISTING SURVEY MONUMENT (BRASS)
 - 7. EXISTING SURVEY MONUMENT (COPPER)
 - 8. EXISTING SURVEY MONUMENT (ZINC)
 - 9. EXISTING SURVEY MONUMENT (ALUMINUM)
 - 10. EXISTING SURVEY MONUMENT (STEEL)
 - 11. EXISTING SURVEY MONUMENT (CERAMIC)
 - 12. EXISTING SURVEY MONUMENT (GLASS)
 - 13. EXISTING SURVEY MONUMENT (PLASTIC)
 - 14. EXISTING SURVEY MONUMENT (WOOD)
 - 15. EXISTING SURVEY MONUMENT (MASONRY)
 - 16. EXISTING SURVEY MONUMENT (CONCRETE)
 - 17. EXISTING SURVEY MONUMENT (METAL)
 - 18. EXISTING SURVEY MONUMENT (WOODEN)
 - 19. EXISTING SURVEY MONUMENT (IRON)
 - 20. EXISTING SURVEY MONUMENT (STONE)
 - 21. EXISTING SURVEY MONUMENT (BRASS)
 - 22. EXISTING SURVEY MONUMENT (COPPER)
 - 23. EXISTING SURVEY MONUMENT (ZINC)
 - 24. EXISTING SURVEY MONUMENT (ALUMINUM)
 - 25. EXISTING SURVEY MONUMENT (STEEL)
 - 26. EXISTING SURVEY MONUMENT (CERAMIC)
 - 27. EXISTING SURVEY MONUMENT (GLASS)
 - 28. EXISTING SURVEY MONUMENT (PLASTIC)
 - 29. EXISTING SURVEY MONUMENT (WOOD)
 - 30. EXISTING SURVEY MONUMENT (MASONRY)
 - 31. EXISTING SURVEY MONUMENT (CONCRETE)
 - 32. EXISTING SURVEY MONUMENT (METAL)
 - 33. EXISTING SURVEY MONUMENT (WOODEN)
 - 34. EXISTING SURVEY MONUMENT (IRON)
 - 35. EXISTING SURVEY MONUMENT (STONE)
 - 36. EXISTING SURVEY MONUMENT (BRASS)
 - 37. EXISTING SURVEY MONUMENT (COPPER)
 - 38. EXISTING SURVEY MONUMENT (ZINC)
 - 39. EXISTING SURVEY MONUMENT (ALUMINUM)
 - 40. EXISTING SURVEY MONUMENT (STEEL)
 - 41. EXISTING SURVEY MONUMENT (CERAMIC)
 - 42. EXISTING SURVEY MONUMENT (GLASS)
 - 43. EXISTING SURVEY MONUMENT (PLASTIC)
 - 44. EXISTING SURVEY MONUMENT (WOOD)
 - 45. EXISTING SURVEY MONUMENT (MASONRY)
 - 46. EXISTING SURVEY MONUMENT (CONCRETE)
 - 47. EXISTING SURVEY MONUMENT (METAL)
 - 48. EXISTING SURVEY MONUMENT (WOODEN)
 - 49. EXISTING SURVEY MONUMENT (IRON)
 - 50. EXISTING SURVEY MONUMENT (STONE)
 - 51. EXISTING SURVEY MONUMENT (BRASS)
 - 52. EXISTING SURVEY MONUMENT (COPPER)
 - 53. EXISTING SURVEY MONUMENT (ZINC)
 - 54. EXISTING SURVEY MONUMENT (ALUMINUM)
 - 55. EXISTING SURVEY MONUMENT (STEEL)
 - 56. EXISTING SURVEY MONUMENT (CERAMIC)
 - 57. EXISTING SURVEY MONUMENT (GLASS)
 - 58. EXISTING SURVEY MONUMENT (PLASTIC)
 - 59. EXISTING SURVEY MONUMENT (WOOD)
 - 60. EXISTING SURVEY MONUMENT (MASONRY)
 - 61. EXISTING SURVEY MONUMENT (CONCRETE)
 - 62. EXISTING SURVEY MONUMENT (METAL)
 - 63. EXISTING SURVEY MONUMENT (WOODEN)
 - 64. EXISTING SURVEY MONUMENT (IRON)
 - 65. EXISTING SURVEY MONUMENT (STONE)
 - 66. EXISTING SURVEY MONUMENT (BRASS)
 - 67. EXISTING SURVEY MONUMENT (COPPER)
 - 68. EXISTING SURVEY MONUMENT (ZINC)
 - 69. EXISTING SURVEY MONUMENT (ALUMINUM)
 - 70. EXISTING SURVEY MONUMENT (STEEL)
 - 71. EXISTING SURVEY MONUMENT (CERAMIC)
 - 72. EXISTING SURVEY MONUMENT (GLASS)
 - 73. EXISTING SURVEY MONUMENT (PLASTIC)
 - 74. EXISTING SURVEY MONUMENT (WOOD)
 - 75. EXISTING SURVEY MONUMENT (MASONRY)
 - 76. EXISTING SURVEY MONUMENT (CONCRETE)
 - 77. EXISTING SURVEY MONUMENT (METAL)
 - 78. EXISTING SURVEY MONUMENT (WOODEN)
 - 79. EXISTING SURVEY MONUMENT (IRON)
 - 80. EXISTING SURVEY MONUMENT (STONE)
 - 81. EXISTING SURVEY MONUMENT (BRASS)
 - 82. EXISTING SURVEY MONUMENT (COPPER)
 - 83. EXISTING SURVEY MONUMENT (ZINC)
 - 84. EXISTING SURVEY MONUMENT (ALUMINUM)
 - 85. EXISTING SURVEY MONUMENT (STEEL)
 - 86. EXISTING SURVEY MONUMENT (CERAMIC)
 - 87. EXISTING SURVEY MONUMENT (GLASS)
 - 88. EXISTING SURVEY MONUMENT (PLASTIC)
 - 89. EXISTING SURVEY MONUMENT (WOOD)
 - 90. EXISTING SURVEY MONUMENT (MASONRY)
 - 91. EXISTING SURVEY MONUMENT (CONCRETE)
 - 92. EXISTING SURVEY MONUMENT (METAL)
 - 93. EXISTING SURVEY MONUMENT (WOODEN)
 - 94. EXISTING SURVEY MONUMENT (IRON)
 - 95. EXISTING SURVEY MONUMENT (STONE)
 - 96. EXISTING SURVEY MONUMENT (BRASS)
 - 97. EXISTING SURVEY MONUMENT (COPPER)
 - 98. EXISTING SURVEY MONUMENT (ZINC)
 - 99. EXISTING SURVEY MONUMENT (ALUMINUM)
 - 100. EXISTING SURVEY MONUMENT (STEEL)

DEVIANTS AND COMMENTS SHOWN ON THIS PLAN ARE
 SHOWN AS THEY EXIST AND CAN BE CORRECTED TO
 BEARINGS AND DISTANCES AS SHOWN ON THIS PLAN.
 THE SURVEYOR HAS NOT BEEN ADVISED OF ANY
 DEVIANTS OR COMMENTS AND HAS THEREFORE
 SURVEYED THE PROPERTY AS SHOWN ON THIS PLAN.
 THE SURVEYOR HAS NOT BEEN ADVISED OF ANY
 DEVIANTS OR COMMENTS AND HAS THEREFORE
 SURVEYED THE PROPERTY AS SHOWN ON THIS PLAN.

POINT NO.	DESCRIPTION	DATE
101	EXISTING	1985/03/15
102	EXISTING	1985/03/15
103	EXISTING	1985/03/15
104	EXISTING	1985/03/15
105	EXISTING	1985/03/15
106	EXISTING	1985/03/15
107	EXISTING	1985/03/15
108	EXISTING	1985/03/15
109	EXISTING	1985/03/15
110	EXISTING	1985/03/15

RE-ESTABLISH CORNER OF BOUNDARY SHOWN ON THIS PLAN
 TO BE IN ACCORDANCE WITH THE SURVEY INSTRUMENTS
 USED AT THE TIME OF SURVEY.

SURVEYOR'S CERTIFICATE
 I, C. JACOBS, SURVEYOR, DO HEREBY CERTIFY THAT
 THIS SURVEY AND PLAN ARE CORRECT AND IN ACCORDANCE WITH
 THE SURVEY ACT AND THE REGULATIONS MADE UNDER THEREOF
 AND THAT THE MEASUREMENTS WERE MADE CAREFULLY AND
 ACCURATELY AND THE CALCULATIONS WERE MADE CORRECTLY.
 DATE: OCTOBER 11, 2017
 C. JACOBS
 SURVEYOR

S.A. JACOBS SURVEYING LTD.
 145 JACKSON STREET, SUITE 100
 MISSISSAUGA, ONTARIO L4W 1L8
 PHONE: 905-881-1000
 FAX: 905-881-1009
 1998

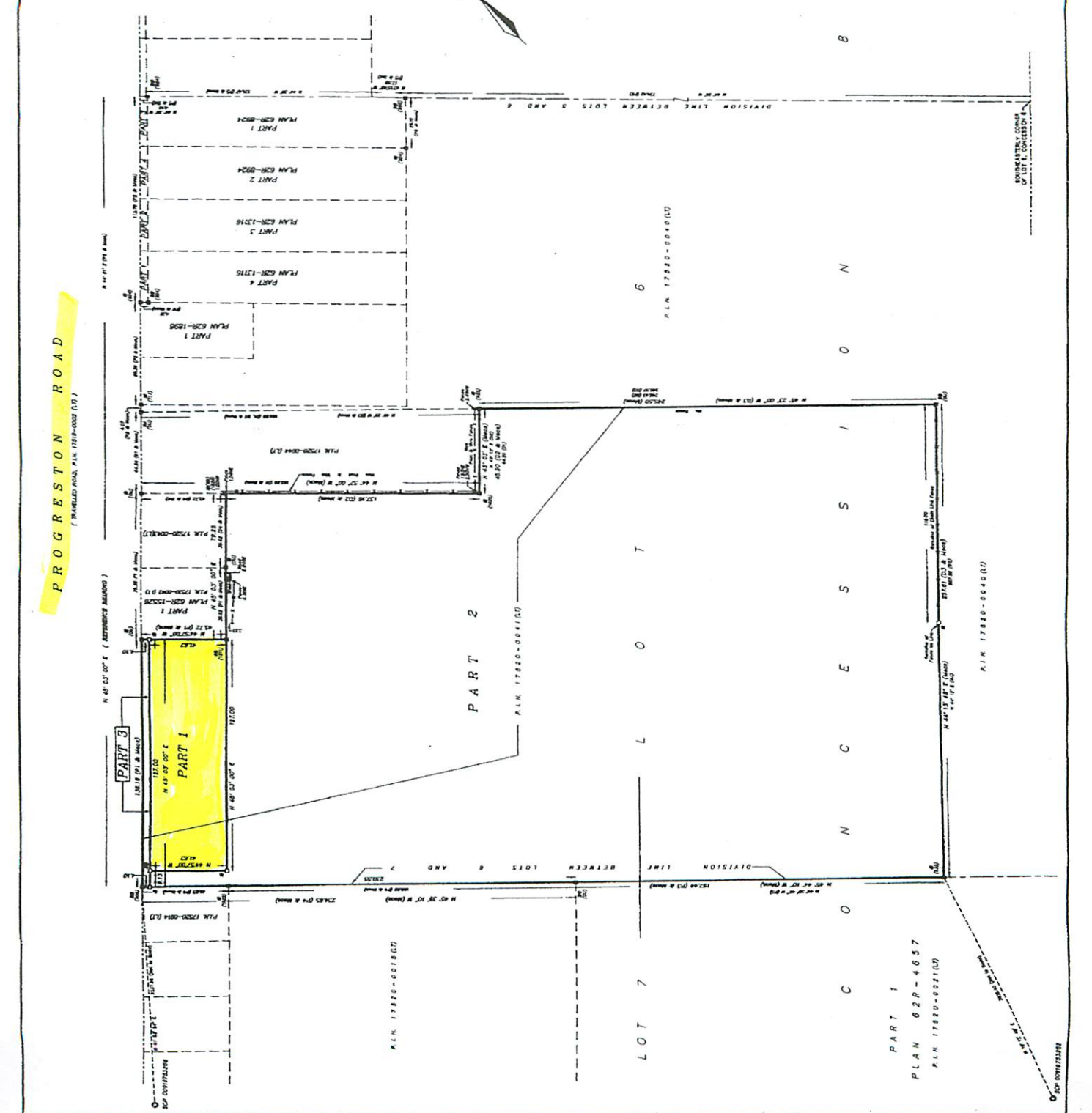

PROGESTON ROAD
 (TRAVELLED ROAD, PLAN 17820-0002 (L7))

PLAN 17820-00180D
 PART 1
 PLAN 62R-4637
 PLAN 17820-0021 (L7)

PLAN 17820-00180D
 PART 1
 PLAN 62R-4637
 PLAN 17820-0021 (L7)