1801 Thompson Road

5' 10'

Measurements and Calculations are approximate
To be used as guidelines only
www.measuredup.ca

Prepared for The Brazeau Team
ROYAL LePAGE Meadowtowne Realty

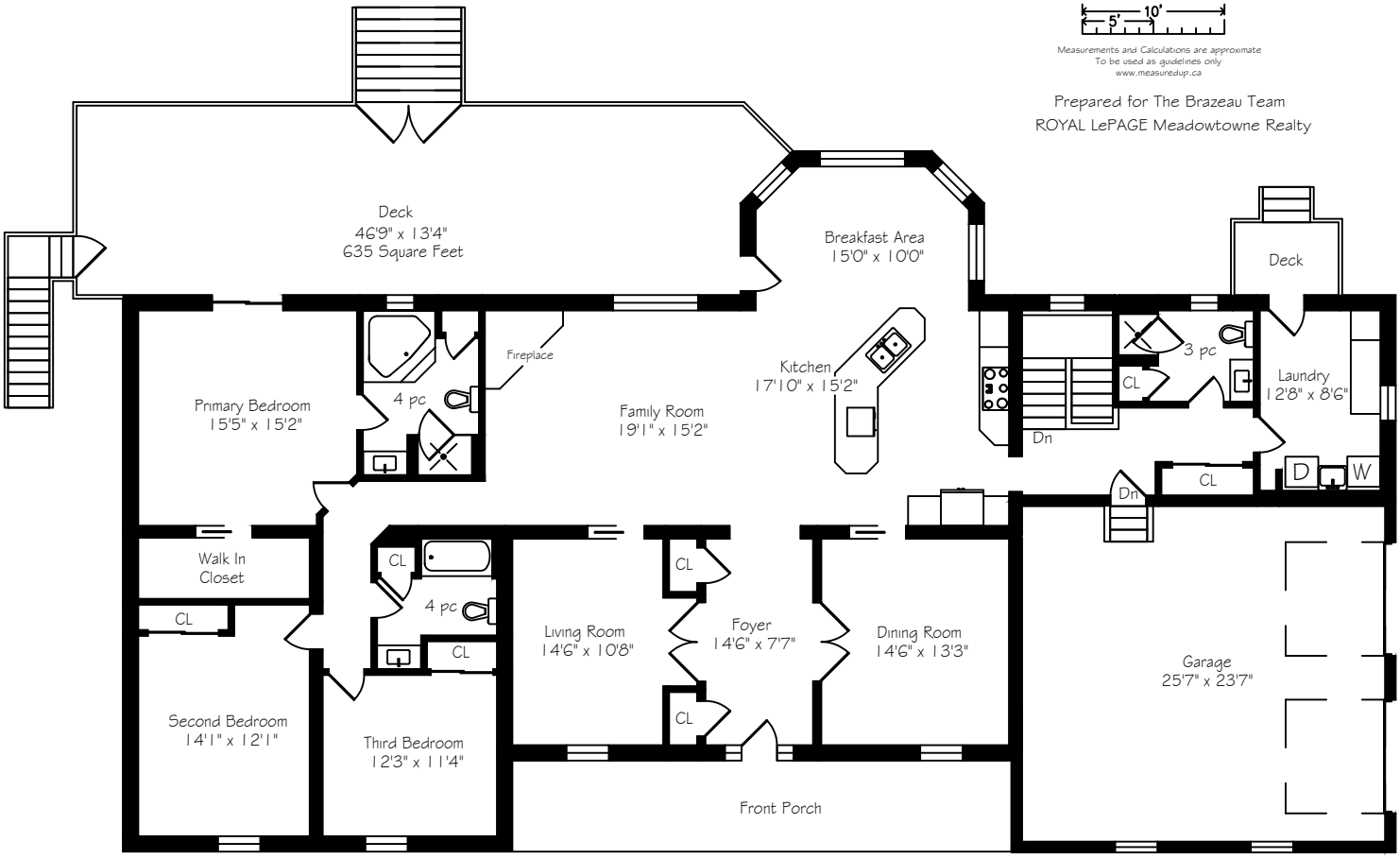

Main Floor
2800 Square Feet

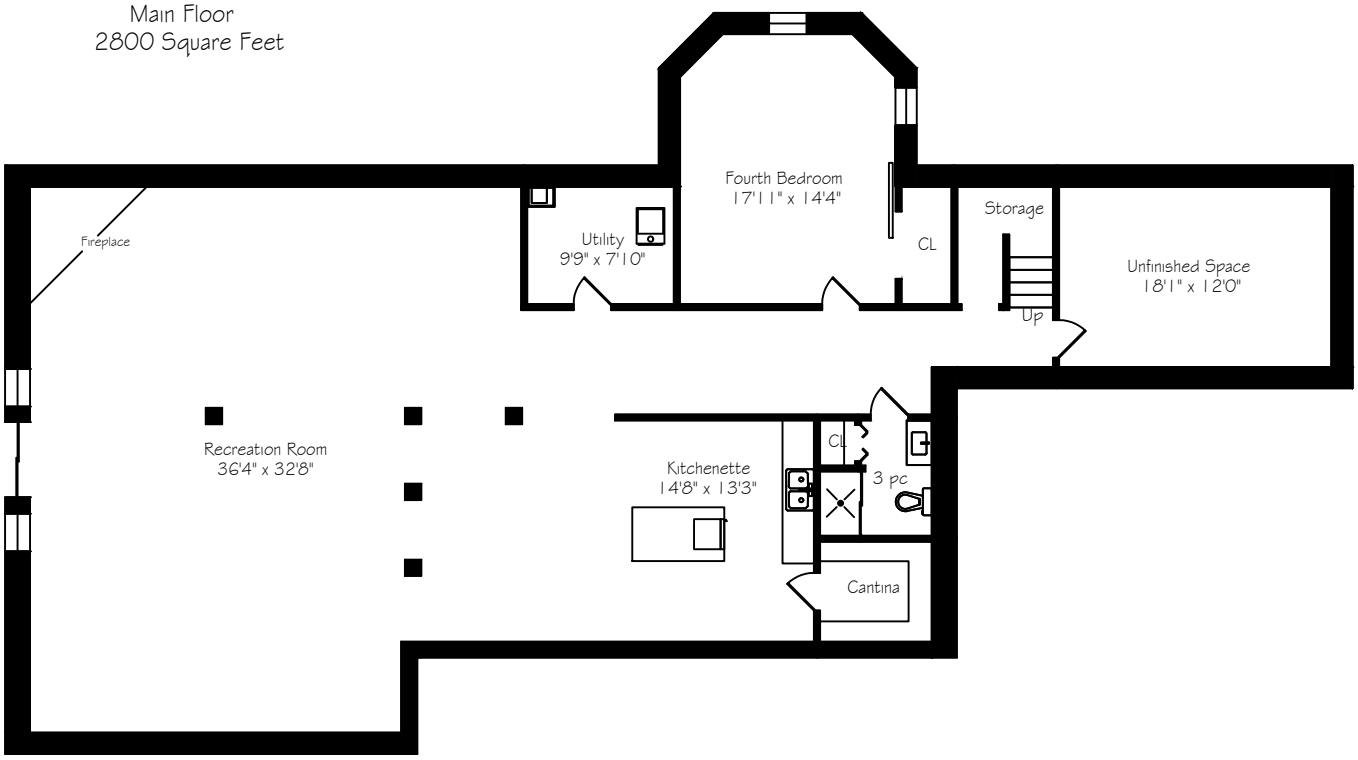

Lower Level
2800 Square Feet